

THE BLACKSTONE

AUTOGRAPH COLLECTION®  
HOTELS



**WARREN HARDING:**  
Infamous for the Smoke-Filled  
Room at The Blackstone Hotel

THE BLACKSTONE

FLOOR PLANS



GUESTROOM LEVEL 23

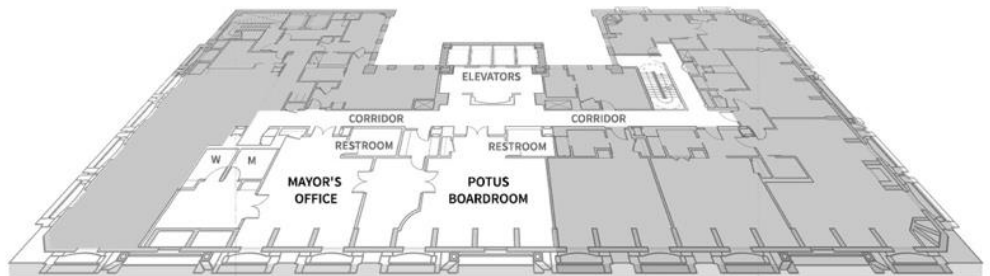

ART HALL LEVEL 05

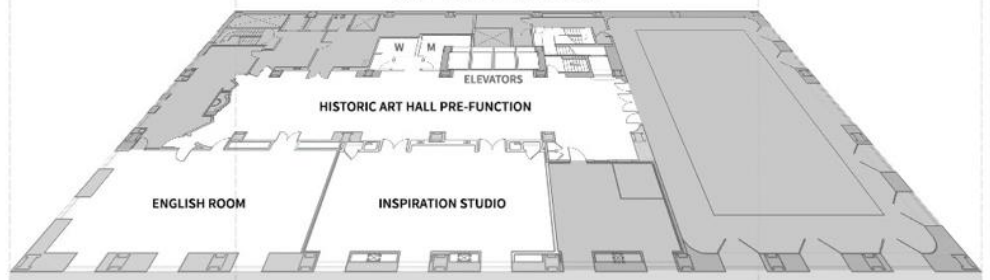

BALLROOM LEVEL 04

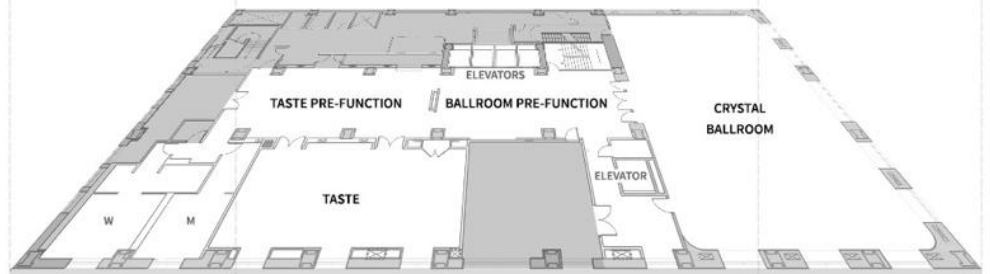

MEZZANINE LEVEL 03

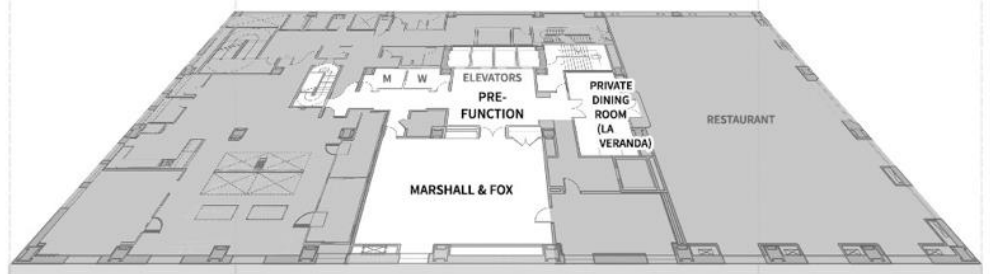

CONCOURSE LEVEL -01

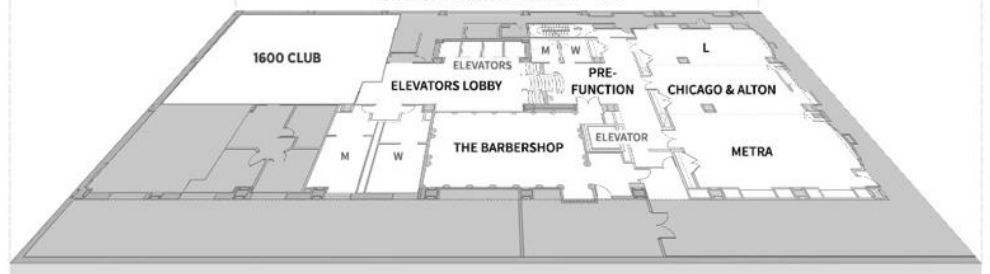

# CAPACITY

FUNCTION SPACE	AREA (ft <sup>2</sup> )	SIZE (ft x ft)	CEILING HEIGHT (ft)	THEATRE	RECEPTION	HOLLOW SQUARE	U-SHAPE	CRESCENT	ROUNDS	CLASSROOM
Chicago & Alton/L/Metra	2,676	67' X 39'	9'	223	236	80	67	91	170	96
L/Chicago & Alton	1,787	45' X 39'	9'	139	151	50	43	56	100	66
Chicago & Alton/Metra	1,889	47' X 39'	9'	159	164	56	46	63	110	66
Chicago & Alton	961	24' X 39'	9'	75	79	26	20	42	50	33
L	773	19' X 39'	9'	64	72	24	20	42	50	33
Metra	915	23' X 39'	9'	84	85	30	20	42	60	33
The Barbershop	1,117	45' X 24'	12'	84	87	30	24	42	60	40
Marshall & Fox	828	36' X 23'	9'	80	80	30	24	49	60	50
Taste	884	35' X 23'	9'	75	77	21	25	42	60	40
Crystal Ballroom, with AV & Dance Floor	3,447	74' X 46'	21'	312	345	90	99	154	240	199
Crystal Ballroom, facing North with AV & Dance Floor				312	345	90	99		240	199
Crystal Ballroom, without AV & Dance Floor				383	345	90	99	168	280	199
Crystal Ballroom, facing East with AV/Dance Fl.				324	345	90	99		240	199
Inspiration Studio	990	44' X 25'	10'	100	80	24	28	49	80	56
English Room	1,046	46' X 22'	11'	88	60	36	30	49	80	48
Mayor's Office	528	24' X 21'	15'	Boardroom Table (Maximum Capacity – 10 people)						
POTUS	707	24' X 28'	15'	Boardroom Table (Maximum Capacity – 14 people)						
<b>TOTAL FUNCTION SPACE</b>	<b>12,224</b>									



PREFUNCTION SPACE	AREA (ft <sup>2</sup> )	SIZE (ft x ft)	CEILING HEIGHT (ft)	RECEPTION
Chicago & Alton/L/Metra Foyer	1,760	59' X 29'	9'	176
Marshall & Fox Foyer	665	35' X 19'	8'	71
Taste Foyer	1,241	53' X 23'	9'	124
Crystal Ballroom Foyer	942	47' X 22'	9'	94
Crystal Ballroom Foyer & Taste Foyer	2,346	100' X 23'	9'	235
Historic Art Hall Foyer	2,656	105' X 25'	10'	266
<b>TOTAL PREFUNCTION SPACE</b>	<b>9,610</b>			
<b>TOTAL MEETING SPACE</b>	<b>21,834</b>			